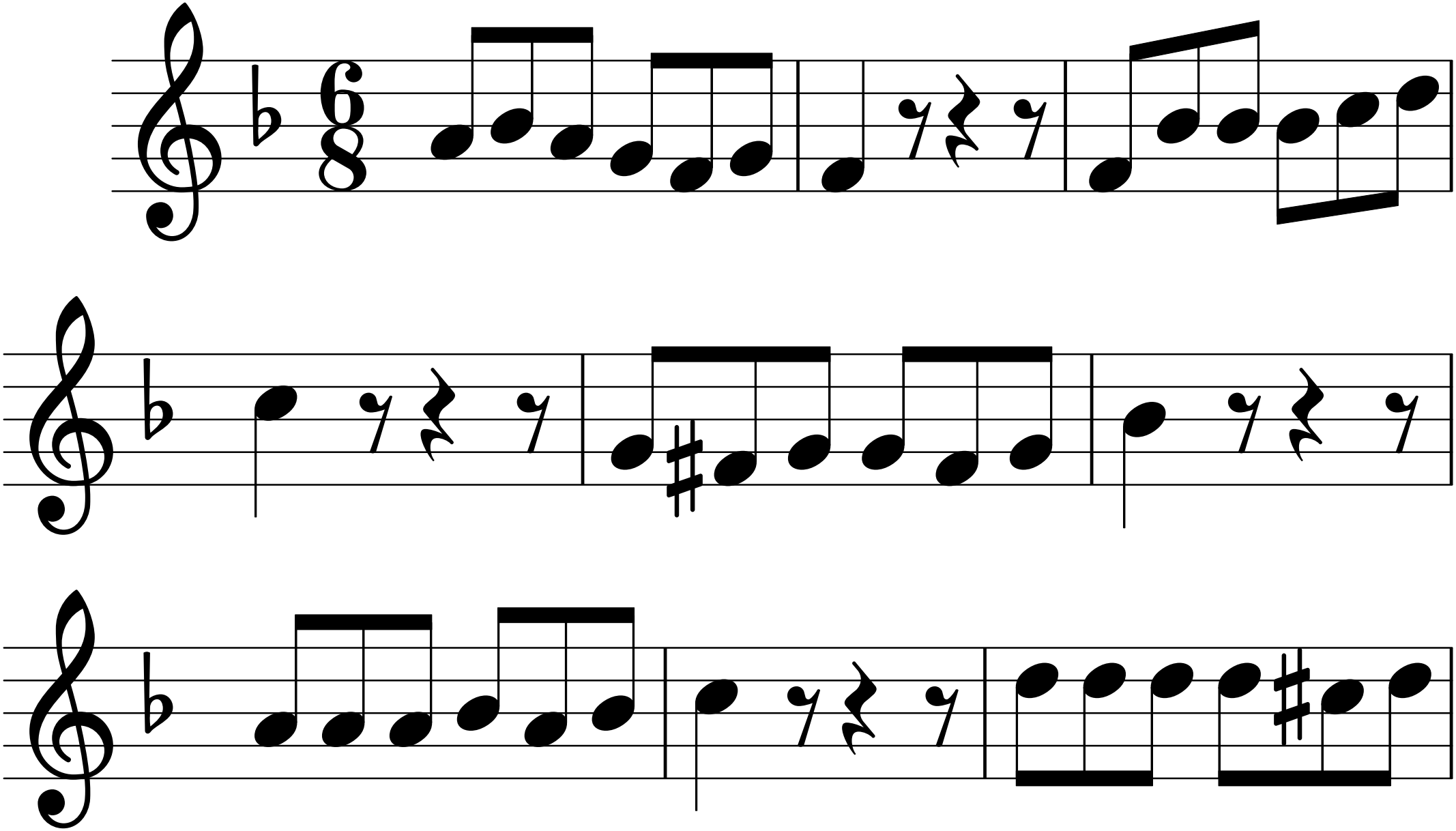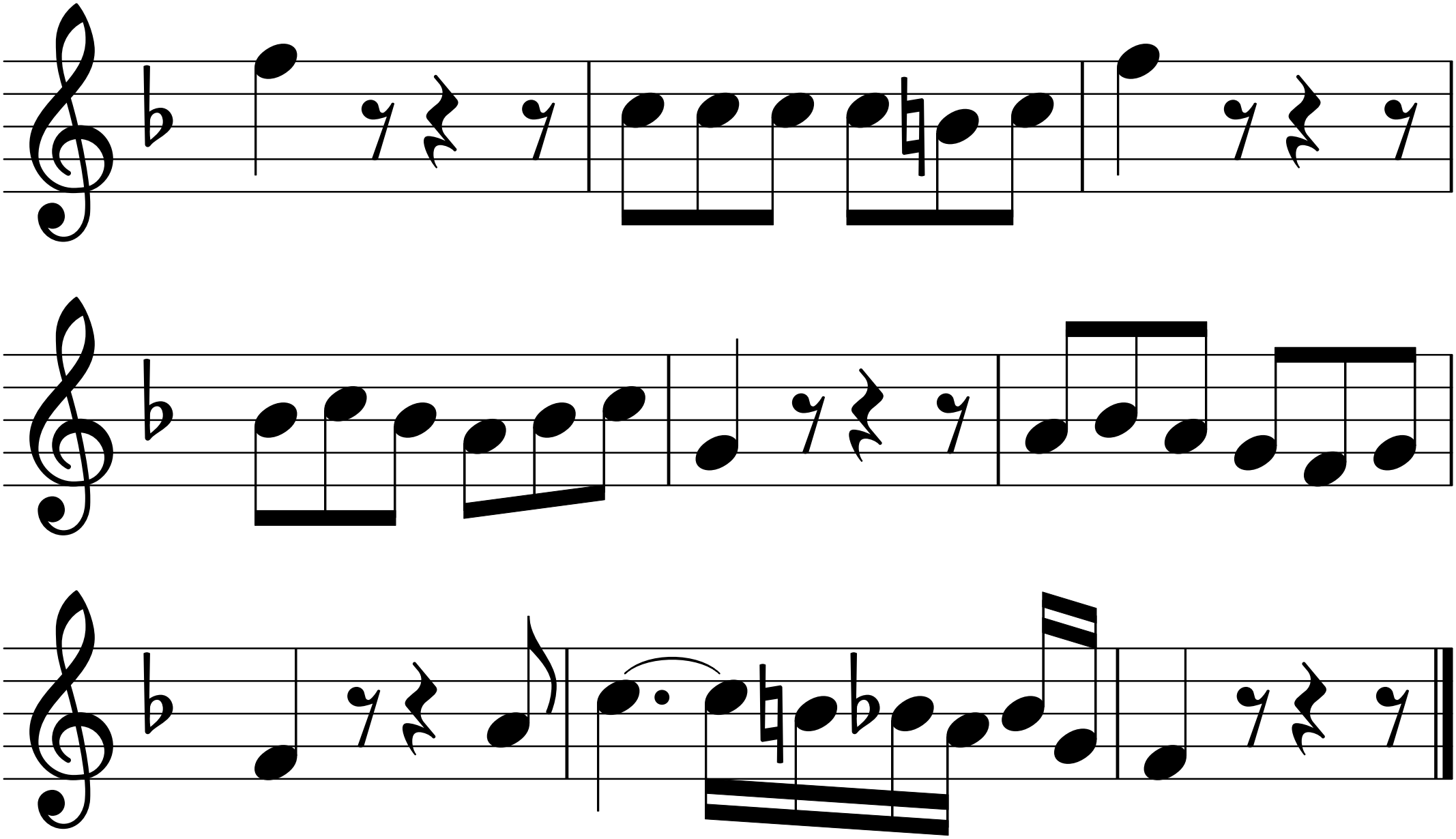モーツァルトの子守唄