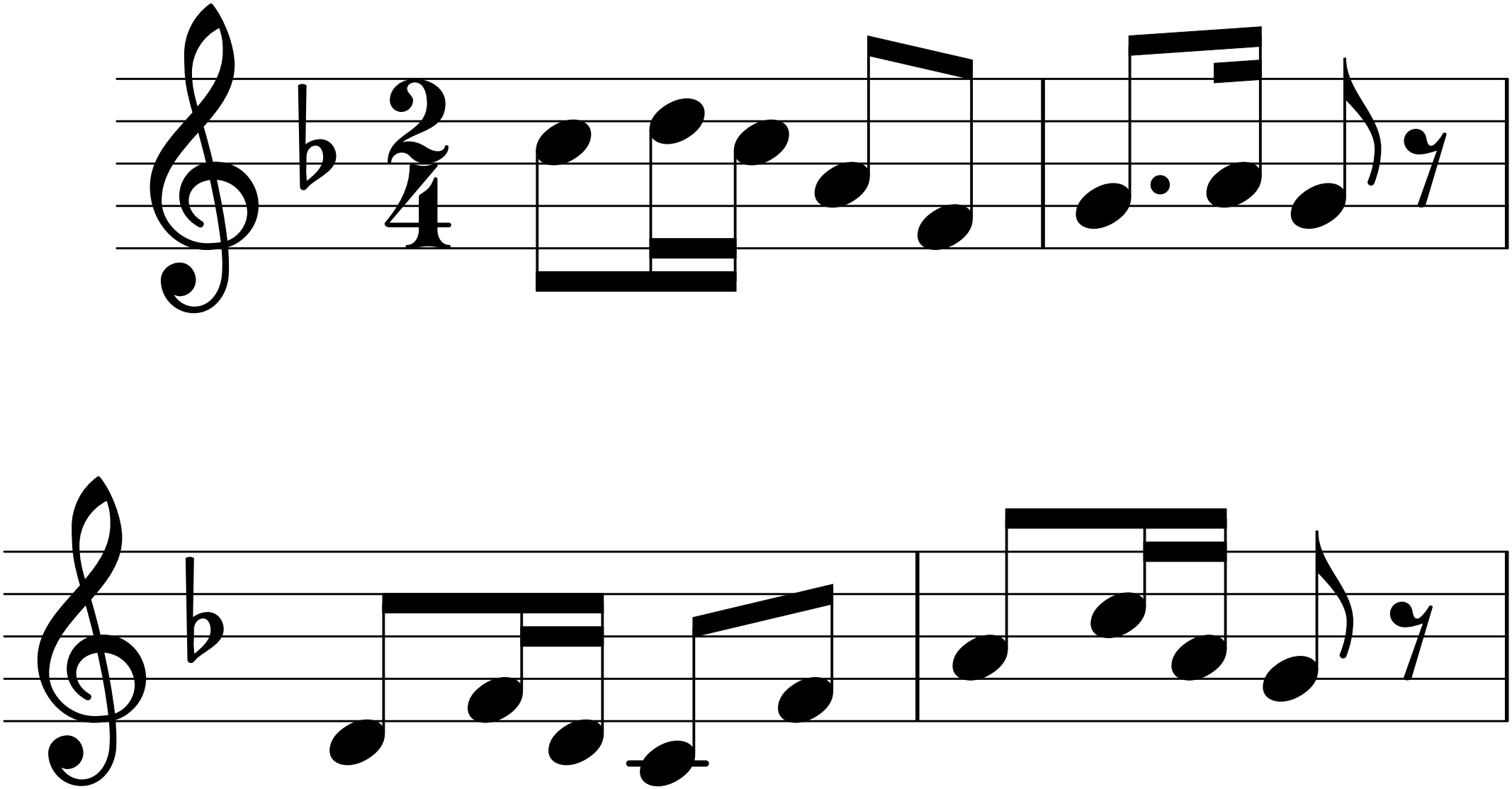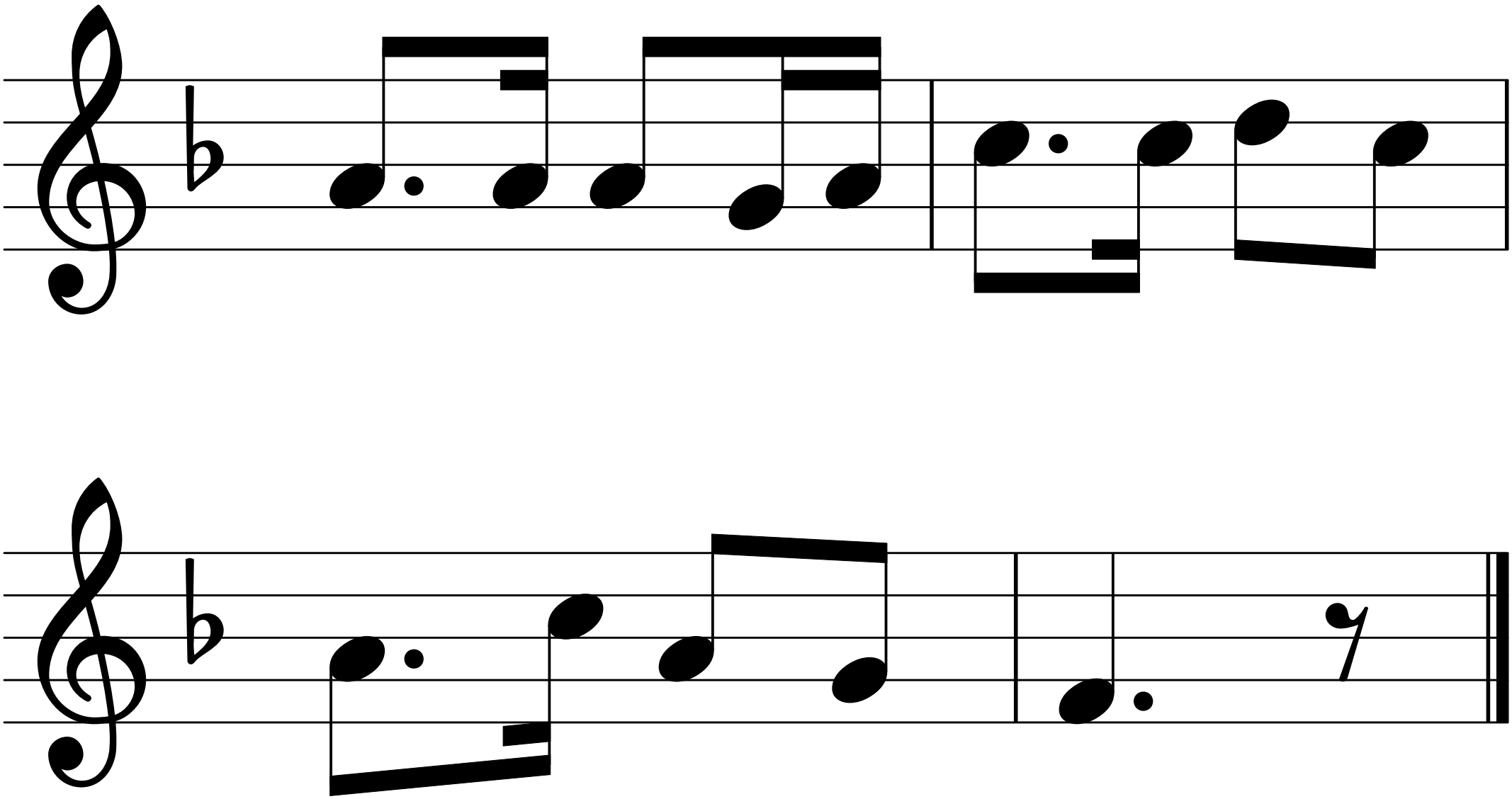ゆりかごの歌